

Asylum Company.

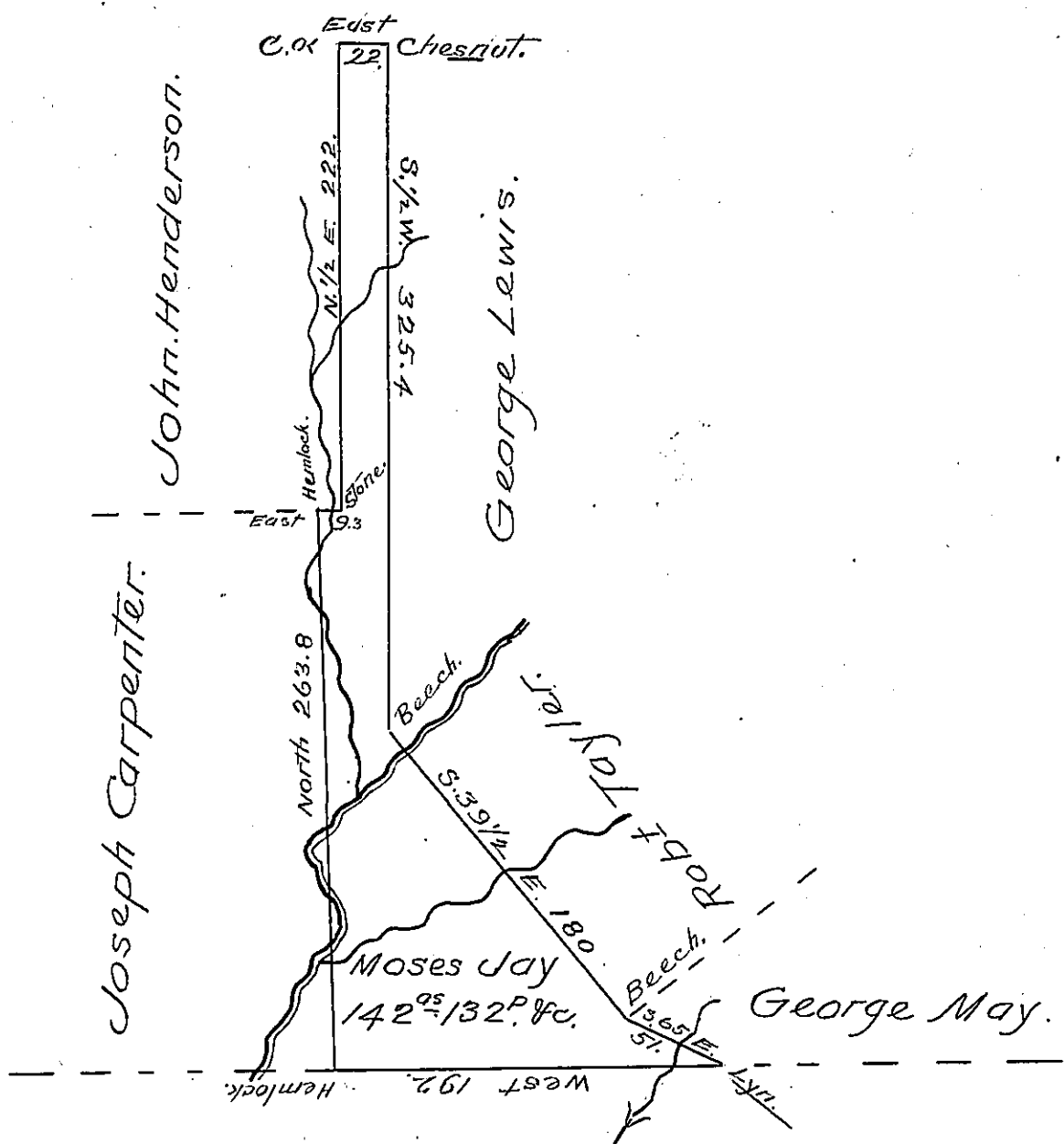

Aaron Levy.

Survey'd the above described tract of Land on the 28<sup>th</sup> day of August 1815 for Moses Jay by virtue of his warrant Dated the 17<sup>th</sup> July 1815 Containing One hundred & forty two acres, & one hundred & thirty two perch, and allowance of six per cent for Roads &c. Situate in Shrewsbury Township Lycoming County and bounded as above described

Note; the improvements are two small houses with famelys residing therein & five or six acres clear Land  
 To Richard T. Leech Esq. }  
 Surveyor General, } David McMicken D.S.

IN TESTIMONY that the above is a copy of the original remaining on file in the Department of Internal Affairs of Pennsylvania, made conformably to an Act of Assembly approved the 16th day of February, 1833, I have hereunto set my Hand and caused the Seal of said Department to be affixed at Harrisburg, this First day of May 1905.

*James H. Johnson*  
 Secretary of Internal Affairs.